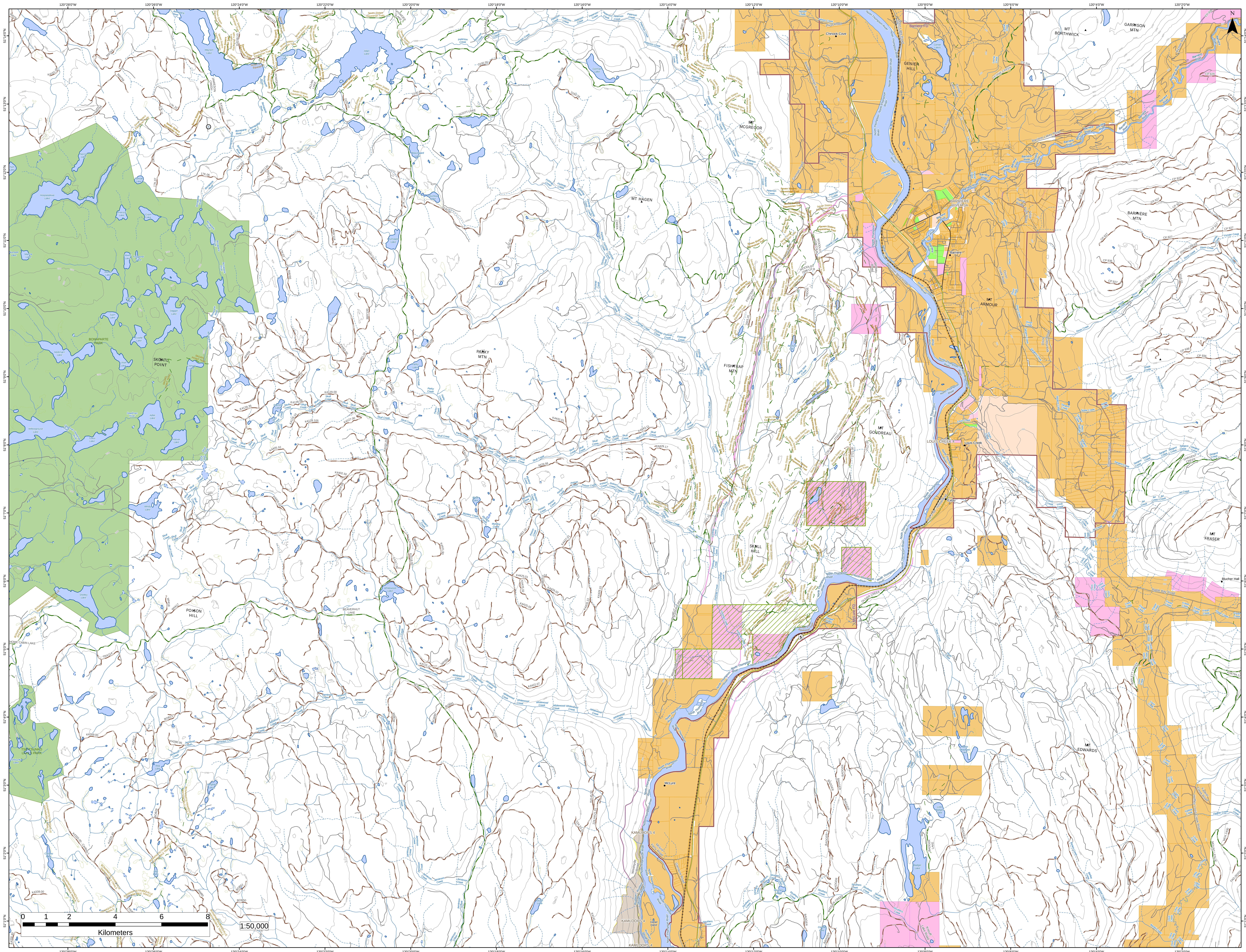

120°28'0"W
120°26'0"W
120°24'0"W
120°22'0"W
120°20'0"W
120°18'0"W
120°16'0"W
120°14'0"W
120°12'0"W
120°10'0"W
120°8'0"W
120°6'0"W
120°4'0"W
120°2'0"W
51°14'0"N
51°13'0"N
51°12'0"N
51°11'0"N
51°10'0"N
51°9'0"N
51°8'0"N
51°7'0"N
51°6'0"N
51°5'0"N
51°4'0"N
51°3'0"N
51°2'0"N
51°1'0"N
N
Mayson Lake
Allan Lake
Bogmar Lake
Norma Lake
Twin Lake
Pothole Lake
Hoopatatkwa Lake
Pinerock Lake
Grant Lake
Dumbell Lake
Martha Lake
Dewey Lake
Frogpond Lake
Renee Lake
Osprey Lake
Dagger Lake
Siam Lake
Estelle Lake
Mollimarn Lake
Lloyd Lake
Couture Lake
BONAPARTE PARK
SKOATL POINT
SKOATL POINT TRAIL
Willowgrouse Lake
Tuwut Lake
Adler Lake
Hoover Lake
Deadman River
Bonaparte River
Windy Lake
Shelley Lake
Seven Sisters Equestrian Trails
JAMIESON CREEK
POWDER LAKE
ALLAN LAKE
BOULANGER LAKE
SCOTT LAKE
Beauregard Lake
Totunkwa Lake
Dunsapie Lake
Gorman Lake
Peterson Creek
Fishtrap Creek
Skull Creek
Parky Creek
Poison Creek
Mystery Creek
Black Lake
GORMAN LAKE FSR
MT MCGREGOR
MT HAGEN
PARKY MTN
FISHTRAP MTN
FISHTRAP CREEK
Rexford Lake
Camp Nine Creek
WOODLOT 1596 CP B
RIDGE
SKULL HILL
POISON HILL
BEAVERHUT LAKE
Whitewood Lake
Whitewood Creek
HOME CABIN LAKE
BONAPARTE/TRANQUILLE SNOWMOBILE TRAILS
Tsintsunko Creek
TSINTSUNKO LAKES PARK
Tsintsunko Lake
Rea Lake
Jamieson Creek
Meighan Lakes
Caribou Lake
Bob Lake
K4320.00 - Cariboo L
POISON CREEK
Westsyde Road
North Thompson River
McLure
McLure FD
Mclure Ferry Road
Glenacre Road
KAMLOOPS 4
Rushton Slough
Gilead Island
Stuart Lake
Struthers Creek
Struthers Lakes
BADGER
BADGER CREEK
Coyote Lake
Badger Lake
BADGER LAKE
Little Badger Lake
Badger Creek
Knouff Lake Road
Martin Meadows Lake
Oliver Creek
OLIVER CREEK
Chinook Cove
Nelson Creek
Price Road
Boulder Mountain Road
Gorman Road
Barriere FD
Dunn Lake Road
GENIER HILL
Genier Lakes
Genier Lake Road
North Road
Leonie Creek
LEONIE CREEK
Barriere Lakes Road
Barrière River
BARRIERE RIVER 3A
Barriere
Wolsey Road
Peterson-betts Road
Harvie Road
Vista Point Road
Dixon Creek Road
Dixon Creek
DIXON CREEK
Dixon Mountain Road
MT ARMOUR
MT GOUDREAU
LOUIS CREEK 4
Louis Creek
Sargent Creek
SARGENT CREEK
Noble Creek
Glengrove Road
Exlou
Rte 5 ND - Yellowhead
Jet Creek
MT BORTHWICK
GARRISON MTN
Richter Road
BARRIÈRE MTN
Forster Creek
MT FRASER
Fraser Creek
Agate Bay Road
Blucher Hall
SEC D
BARLETT CREEK
Barlett Creek
MT EDWARDS
Fadear Creek Road
Fadear Creek
Heffley Louis Creek Road
MOUNT LESLIE
0 1 2 4 6 8
Kilometers
1:50,000